

“WILDLIFE CROSSINGS RESTORE ECOSYSTEMS THAT HAVE BEEN FRACTURED AND DISRUPTED. THEY RECONNECT LANDS AND SPECIES THAT ARE ACHING TO BE WHOLE. I BELIEVE THESE CROSSINGS GO BEYOND MERE CONSERVATION, TOWARD A KIND OF ENVIRONMENTAL REJUVENATION THAT IS LONG OVERDUE.”

**WALLIS ANNENBERG**  
*Chairman, President, and CEO  
Annenberg Foundation*

# Wallis Annenberg *Wildlife Crossing*

**GROUNDBREAKING CEREMONY**  
**APRIL 22, 2022**

*Commemorative Booklet*

**“INDIGENOUS PEOPLE HAVE USED THE ANIMALS  
AS TEACHERS FOR THOUSANDS OF YEARS.”**

**ALAN SALAZAR**

Fernandeño Tataviam,  
Band of Mission Indians Elder,  
Chumash, Tataviam, & Pipimaram lineages



*The **Wallis Annenberg Wildlife Crossing**  
is located on the homelands of the Chumash.  
We celebrate, honor and respect the history  
and people of this land. We extend our gratitude  
for the wisdom and understanding they have  
given us in creating this wildlife crossing.*

**“NATURE DOESN'T WORK  
WITHOUT CONNECTION.”**

**MARY ELLEN HANNIBAL**

Author, *The Spine of the Continent*







## ABOUT THE WALLIS ANNENBERG WILDLIFE CROSSING

*The **Wallis Annenberg Wildlife Crossing** is a project for the next century, providing a lasting benefit to wildlife for generations to come. More than two decades of study by the **National Park Service** in the Los Angeles area has shown roads and development are not only proving deadly for animals trying to cross, but have also created islands of habitat that can genetically isolate all wildlife—from bobcats to birds to lizards. The species most immediately at risk, the mountain lion, could vanish from the area within our lifetime.*

*Of all the area roads, multiple research and planning efforts have identified the 101 Freeway as the most significant barrier to the ecological health of the region—this*



*crossing will re-connect an entire ecosystem that has long been fragmented by this almost impenetrable obstacle for wildlife. By building a wildlife crossing over the ten lanes of freeway and an access road — in the last 1,600 feet in the area that possesses protected land north and south of the 101 — this project will re-establish ecological connectivity for a multitude of native plant and animal species in the Santa Monica Mountains ecosystem.*

*The preservation of this key wildlife linkage also spans over thirty years of protecting vital habitat by groups like the **Santa Monica Mountains Conservancy**. Hundreds of millions of dollars have been dedicated to acquiring and preserving thousands of acres of open space in the Santa Monica Mountains over almost half a century, and the wildlife crossing provides a critical last step in this historic effort. The project also supports both the state of California and the Federal government's 30 by 30 conservation initiatives.*

*This visionary structure will preserve biodiversity across the region by re-connecting an integral wildlife corridor, and most immediately critical, help save a threatened local population of mountain lions from extinction. When complete, the crossing will be the largest in the world, the first of its kind in California, and it will serve as a global model for urban wildlife conservation.*



**“CALIFORNIA’S DIVERSE ARRAY OF NATIVE SPECIES AND ECOSYSTEMS HAVE EARNED THE STATE RECOGNITION AS A GLOBAL BIODIVERSITY HOTSPOT. IN THE FACE OF EXTREME CLIMATE IMPACTS, IT’S MORE IMPORTANT THAN EVER THAT WE WORK TOGETHER TO PROTECT OUR RICH NATURAL HERITAGE. THIS PROJECT WILL RESTORE VITAL HABITAT AND ENABLE MOUNTAIN LIONS AND OTHER WILDLIFE TO ROAM SAFELY. BACKED BY SIGNIFICANT PUBLIC AND PHILANTHROPIC SUPPORT, THE WILDLIFE CROSSING IS AN INSPIRING EXAMPLE OF THE KIND OF COLLABORATIVE EFFORTS THAT WILL HELP US PROTECT OUR COMMON HOME FOR GENERATIONS TO COME.”**

California Governor  
**GAVIN NEWSOM**





**“THIS PROJECT IS TRULY INCREDIBLE. AS THE LARGEST WILDLIFE CROSSING OF ITS KIND IN THE WORLD, IT WILL PROVIDE LIFESAVING HABITAT CONNECTIVITY TO A BROAD ARRAY OF ANIMALS FOR DECADES TO COME. IT ALSO SHOWS US WHAT IS POSSIBLE WHEN UNIQUE PARTNERS COME TOGETHER TO THINK CREATIVELY, AND THEN ACT BOLDLY AND DECISIVELY. I THINK WE WILL LOOK BACK DECADES FROM NOW AND REALIZE THAT THIS PROJECT GALVANIZED A NEW ERA OF CONSERVING AND RECONNECTING NATURE.”**

**WADE CROWFOOT**

California Secretary  
for Natural Resources





Mountains Recreation &  
Conservation Authority





## LIBERTY WILDLIFE CORRIDOR PARTNERSHIP

*The **Wallis Annenberg Wildlife Crossing** is a public-private partnership of monumental scope that has leveraged the expertise and leadership of dozens of organizations and institutions from across the state, country, and the world. The work of the **Liberty Wildlife Corridor Partnership** serves as an international model for collaborative solutions for wildlife in the transportation sector.*

*The core project partner team includes **Caltrans**, the **National Park Service**, the **Santa Monica Mountains Conservancy/Mountains Recreation & Conservation Authority**, **Resource Conservation District of the Santa Monica Mountains**, and the **National Wildlife Federation**. The project partners also added a world-renowned design team led by a landscape architectural practice, **Living Habitats LLC**, that collaborates with **Caltrans** and coordinates with a broad team of wildlife crossing experts in the planning and design of the wildlife crossing.*

### PARTNER LEADERSHIP TEAM

**RORIE SKEI**, Chief Deputy Director, Santa Monica Mountains Conservancy

**BARBARA MARQUEZ**,

Deputy District Director for Sustainability and Innovation, Caltrans District 7

**SHEIK MOINUDDIN**, Project Manager, Caltrans District 7

**DAVID SZYMANSKI**, Superintendent, Santa Monica Mountains National Recreation Area

**BETH PRATT**, California Regional Executive Director, National Wildlife Federation



## “IT TAKES A VILLAGE...”

*Our thanks to the hard work, dedication, and support of the following individuals who worked as part of the crossing partnership and beyond to make the **Wallis Annenberg Wildlife Crossing** possible.*

California Governor  
**GAVIN NEWSOM**

**WADE CROWFOOT**  
California Natural Resources  
Agency Secretary

**TOKS OMISHAKIN**  
California State  
Transportation  
Agency Secretary

**STEVEN KECK**  
Caltrans Interim Director

**JOHN  
DONNELLY**  
California  
Wildlife Conservation  
Board Director

U.S Congressman  
**TED LIEU**

**CHUCK BONHAM**  
California Department  
of Fish & Wildlife Director

**AMY HUTZEL**  
Executive Officer, California  
State Coastal Conservancy

U.S Congressman  
**ADAM SCHIFF**

California State Senator  
**FRAN PAVLEY** (ret.)

California State Senator  
**HENRY STERN**

California State  
Assemblymember  
**LAURA FRIEDMAN**

California State  
Assemblymember  
**RICHARD BLOOM**

Ventura County Supervisor  
**LINDA PARKS**

Los Angeles  
County Supervisor  
**SHEILA KUEHL**

City of Los Angeles  
Councilmember  
**PAUL KORETZ**

City of Agoura Hills Mayor  
**DEBORAH  
KLEIN LOPEZ**

**JOSEPH T. EDMISTON**  
Executive Director,  
Santa Monica Mountains  
Conservancy





#### NATIONAL PARK SERVICE

David Szymanski  
Jody Lyle  
Seth Riley  
Jeff Sikich  
Joanne Moriarty  
Justin Brown  
Katy Delaney  
Denise Kamradt  
Cathy Schoonmaker  
Ana Beatriz Cholo  
Joey Algiers  
John Tiszler  
Peter Field  
Robert Taylor  
Ray Sauvajot  
Eric York

#### SANTA MONICA MOUNTAINS CONSERVANCY & MOUNTAINS RECREATION CONSERVATION AUTHORITY

Joseph T. Edmiston  
George Lange  
Irma Munoz  
Jim Hasenauer  
Dan Paranick

Rorie Skei  
Paul Edelman  
Dash Stolarz  
Scott Hughes

#### RESOURCE CONSERVATION DISTRICT OF THE SANTA MONICA MOUNTAINS

Clark Stevens  
Mark Abramson  
Rosi Dagit  
Raymond Garcia

#### NATIONAL WILDLIFE FEDERATION

Collin O'Mara  
Kent Salazar  
Beth Pratt  
Korinna Domingo  
Lauren Gill  
Dirk Sellers  
Mike Saccone  
Mike Leahy  
Craig Benjamin  
Patton Fiske  
Brian Dulski  
Austin Holland  
Karen Wagner

Ben Kota  
Thanh Doan  
Amanda Mason  
Raymond Barnes  
Courtney Sullivan  
Kate Ekman  
Jennifer Fike  
Carolyn Millard  
Tess Walter  
Carol Reid Erichsen  
Sarah Laskin  
Les Welsh  
Chanté Coleman

#### CALTRANS

Tony Tavares  
Gloria Roberts  
Barbara Marquez  
Sheik Moinuddin  
Ron Kosinski  
Paul Caron  
Francis Appiah  
Celina Oliveri  
Susan Tse  
Jeff Newman  
Howard Ng

Tiffany Tran  
Lohit Kotha  
O'Donna Blackstock  
John Yang  
Ten Han  
Issac Tasabia  
Abraham Almaw  
George Olguin  
Anthony Kim  
Sean Paul Silos  
Stanley Yu  
Dahlia Persoff  
Greg Farr  
Elaheh Yadegar  
Derek Higa  
Khan Hossain



#### LIVING HABITATS LLC TEAM

Robert Rock  
Heidi Natura  
Becky Rupel  
Maria Munoz  
Emily Scott  
Jesse Hartman  
Roberto Astudillo  
Haley Johnston  
Tony Clevenger  
Efren Cazares-Gonzalez  
Ted Hartsig  
Megumi Aihara  
Dan Spiegel  
Cheyenne Concepcion  
Dustin Stephens  
Ted Zoli



Andrew Rock  
Travis Longcore  
Clint Francis  
Steve Skripnik  
Craig Taylor  
Brendan Cousino  
Cheryl Brehme  
Robert Fisher  
Richard Hindle  
Nicholas Pevzner  
Arthur Van der Harten  
Amy Ziffer  
Michael Luegering  
Stephen Lukasik  
Debbie Bedway  
Daniel Natura  
Judy Pollock

#### UCLA

Bob Wayne  
Brad Shaffer  
John Benson  
Audra Huffmeyer  
Joey Curti  
Joscha Beninde  
Erin Toffelmier  
John Pollinger

#### CITY OF AGOURA HILLS, AD HOC COMMITTEE

Deborah Klein Lopez  
Illece Buckley Weber  
Nathan Hamburger  
Ramiro Adeva  
Jessica Forte  
Charmaine Yambao

#### ANNENBERG FOUNDATION

Wallis Annenberg  
Cinny Kennard  
Marsha Bonner  
Allison Sprague  
Elizabeth Armour

#### CALIFORNIA WILDLIFE CONSERVATION BOARD

John Donnelly  
Don Crocker  
Pete Silva  
Keely Bosler  
Alina Bodke  
Damon Nagami  
Kathryn Phillips  
Fran Pavley  
Rebecca Fris

#### CALIFORNIA NATURAL RESOURCES AGENCY

Wade Crowfoot  
Bryan Cash  
Andrea Ambriz  
Amanda Hansen  
Larelle Burkham-  
Greydanus  
Mark Borges

#### CALIFORNIA DEPARTMENT OF FISH & WILDLIFE

Chuck Bonham  
Justin Dellinger  
Audrey Kelly  
Craig Zeff  
Daniel Blankenship

#### NATURAL HISTORY MUSEUM OF LOS ANGELES COUNTY

Miguel Ordeñana  
Lila Higgins  
Greg Pauley

#### CALIFORNIA STATE COASTAL CONSERVANCY

Amy Hutzel  
Emely Lopez



#### ARC—ANIMAL ROAD CROSSINGS

Rob Ament  
Matthew Bell  
Marta Brocki  
Renee Callahan  
Lance Craighead  
Damon Fick  
Jeremy Guth  
Sandra Jacobson  
Julia Kintsch  
Nina-Marie Lister  
Terry McGuire

#### CALIFORNIA STATE LEGISLATIVE STAFF

Shy Forbes  
Marie Liu  
Joanne Roy  
Kip Lipper  
Farra Bracht  
Genevieve Morelos  
Randy Chinn  
Seamus Garrity

#### MOUNTAIN LION FOUNDATION

Debra Chase  
Fred Hull

#### HUMANITY COMMUNICATIONS COLLECTIVE

Toni Johnson  
Yanira Castro  
Courtney Cobb  
Danette Dominguez

#### PLANNING & CONSERVATION LEAGUE

Howard Penn  
Sofia Rafikova

#### COUGAR CONSERVANCY

Korinna Domingo  
Kelsey Bernard  
Ximena Gil

#### FRIENDS OF GRIFFITH PARK

Gerry Hans  
Mary Button  
Dora Herrera  
Kathryn Louyse  
Marian Dodge  
Brenda Rees

#### PROJECT DESERT VIEW, LLC

Michelle Hansen

#### TBG EVENTS

Tammy Dickerson  
Jill Hawkins  
Leigh Gluck

#### LILI MEDIA & DESIGN

Aliya Jasmine  
Aliza Sovani

#### OFFICE OF SENATOR HENRY STERN

Jeremy Wolf  
Evan Goldberg

#### SANTA MONICA MOUNTAINS FUND

Charlotte Parry  
Katherine Pakradouni  
Annie Stevens

#### FEARLESS ADVOCACY

Jennifer Fearing  
Pete Montgomery



#### OFFICE OF ASSEMBLYMEMBER RICHARD BLOOM

Guy Strahl  
Tim Pershing

#### PUENTE STRATEGIES

Nadia Gonzales

#### OFFICE OF CONGRESSMAN TED LIEU

Janet Turner  
Nicolas Rodriquez

#### AND

Dayna Bochco



## SUPPORTERS

*Our gratitude to all those who donated to this project — over 5,000 individuals, foundations, agencies, and businesses from around the world who contributed thousands of gifts totaling over \$77 million to date.*

### FOUNDING \$25 MILLION+



### PRINCIPAL \$1 MILLION+

*State of California • Santa Monica Mountains Conservancy • California State Coastal Conservancy • The Boeing Company • Scarlett C. Hibner • S.L. Gimbel Foundation, a component fund at The Inland Empire Community Foundation • The John Logan Foundation*

## LEADERSHIP \$100,000+

*California Department of Fish and Wildlife • California Natural Resources Agency • Carolyn J. Davis • Head and Heart Foundation • Helmut & Patricia Meissner • Leonardo DiCaprio Foundation • M. Piuze Foundation • Mary Jo and Hank Greenberg Animal Welfare Foundation • Mary and David Love • Los Angeles County Regional Park and Open Space District Measure A • The Daniel & Susan Gottlieb Foundation • The Gwendolyn Sexton Foundation • Verizon • Walter E.D. Miller Charitable Fund • Wanda & Bud Waugh*

## BENEFACTOR \$10,000+

*Alice Lewin • ALSTOM FOUNDATION • Betty Jo Hughes • Beth Burnam • California Conservation Innovations program of Resources Legacy Fund • Candi Hubert • Charles & Doris Michaels • The Christen C and Ben H Garrett Family Foundation • Claudia and Larry Mitchell • Conejo Open Space Foundation • CougarCoin • Emmett Foundation • Frank Taplin • Gerry Hans & Mary Button • Ghost Cat Publications • Glen Kuniyuki • Glenmede Private Wealth • Hawk and Molly Koch • Holly Fader • Hooman M. Melamed, MD • India Blake Foundation • The James A. Folger and Jane C. Folger Foundation • Jeff Rosenblum • Jeremy Guth • Jerry & Madelyn Jackrel • Jerry Voight & Jean Fordis •*







#### BENEFACTOR LEVEL (CONTINUED)

*Joy Berenfield • Justice William Newsom Fund • John Gooden • Julie Morley • Karen Hemmerling • Linda Goldstein • Linda Povernny • Loi Nguyen • MacDonald Family Foundation • Michael McMahan • Montage Vineyards • Nathane & Givens Family Foundation • Neil Kelley • OneFamily Donor Advised Fund • Pamela Goldsmith • Parsons Corporation • Powe McGuire Family Foundation • Re:wild • Richard and Patricia Avery • Richard and Barb Proffitt • Rita Vennari Studstill • Robert Rosenthal • Robin Benson • Sallyann Garner • Shelley Conger • SNAP, INC • Southern California Edison • Stephen Kolodny • Temescal Canyon Association • Cindy and Alan Horn • The Johnson Family Foundation • M&T Fantastic Family Foundation • The Ray and Wyn Ritchie Evans Foundation • The Suggs Family Foundation • T.S. & K.D. Glide Foundation • TSG Foundation • United Way San Luis Obispo Co. • Weinholtz Family Foundation • Wendi & Barbara Gladstone • Werner Clark • Yabuki Family Foundation*



**“MY PHOTO OF A YOUNG COUGAR, P-22, GAVE PEOPLE HOPE. HE IGNITED A SENSE OF WONDER THAT MADE HIM A STAR, AFTER HE SO GRACIOUSLY WALKED IN FRONT OF THE HOLLYWOOD SIGN AND MY CAMERA. P-22 REMINDED US OF THE CONNECTION TO NATURE THAT WE ALL DESIRE. HE BECAME THE FACE OF THE EFFORTS TO CREATE THIS OVERPASS, RECONNECTING THESE LAST WILD HAVENS. THANK YOU, P-22.”**

**STEVE WINTER**

Wildlife Photojournalist,  
National Geographic





## AND SPECIAL THANKS TO:

Aaron Levinson  
Al Adam  
Alan Salazar  
Alex Rapaport  
Alejandro Guzman  
Alfredo Gonzalez  
Alison Simard  
Amanda Leon  
Anders Hjemdahl  
Andrea Richards  
Andy Shrader  
April Gilbert  
Archie Hill  
Art Eck  
Becky McIntire  
Ben Gilbarg  
Ben Goldfarb  
Bill Craven  
Black Pumas  
Boman Modine  
Brad Rumble & Esperanza  
Elementary School  
Brenda D Aguirre  
Brenda Kyle  
Camilla Andersson

Chris Reed  
Cara Santa Maria  
Cara Lacey  
Carla Hall  
Carolyn Hennesy  
Carolyn Trocino  
Carrie Carrier  
Casey Schreiner  
Cheri Carlson  
Chris Nitz  
Chris Sims  
Christopher Weber  
Christy Brigham  
Craig Percy  
Cynthia Maxwell  
Dan Cooper  
Dan Potter  
Dana Goodyear  
Dana Stangel  
David A. Kates  
Darius Derakshan  
Darrin Butters  
David Crosby  
David Ryu  
Devaughn Fraser  
Diane Shader Smith

Diego Souza  
Donna Cassano  
Ed Corridori  
Ed Begley, Jr  
Emma Bareihs  
Eric Edmunds  
Erin Boydston  
Fauna Tomilson  
Fraser Shilling  
Gregory Randall  
Griff Griffith  
Hilary Falk  
Hoang Dinh  
Holly Ernest  
James Hines  
James Ponsoldt  
Jason Goldman  
Jennifer Parker  
Jenny Fitzgerald  
Jess Thomas  
Jesse Hopkins  
Joan Cardellino  
Joan Yacovone  
Joel & Kian Schulman  
Jon Huertas  
John Loesing



*Jonah Levinson*  
*Jonathan Martinez*  
*J.P. Rose*  
*Julia Butters*  
*Julia Duffy*  
*Julio Colmenares*  
*Kamara Sams*  
*Kara Seward*  
*Kat Duffy*  
*Kara Kemmler*  
*Kat Superfisky*  
*Kate Keeley*  
*Kate Kuykendall*  
*Kate Remsen*  
*Katie Cleary*  
*Kathryn Bowers*  
*Kerry Gogan*  
*Lana Duffy*  
*Lance Orozco*  
*Larry Brown*  
*Laurel Serieys*  
*Lauren Varon*  
*Lauren Gallant*  
*Laurie Cohn*  
*Leigh Wyman*  
*Linda Nuttall*

*Lisa Levinson*  
*Luis Rodriguez*  
*Lorelei Butters*  
*Louis Sahagún*  
*Louise Rishoff*  
*Marianne Gisele Bema*  
*Margie Steigerwald*  
*Mari Galloway*  
*Marie Martinez*  
*Martha Groves*  
*Mary Weisbrock*  
*Mati Waiya*  
*Meeg Pincus*  
*Meg Rosenberg*  
*Mia Lehrer*  
*Michael Beiersdorf*  
*Michelle R. Wells & Calahan*  
*Street Elementary*  
*Mitch Friedman*  
*Molly Judge*  
*Mona Lewis*  
*Nancy Stephens*  
*Natalie Nax*  
*Natalie Riggs*  
*Nicholas J. Niespodziani*  
*Nikki Hexum*  
*Nona Green*

*Patrick Greenfield*  
*Paulo & Adriana De Franco*  
*Philip Yarnall*  
*Rainn Wilson*  
*Raymie Equi*  
*Reed Addis*  
*Rhonda Phillips*  
*Richard Jones*  
*Robert Kovacic*  
*Luis Rodriguez*  
*Roy Dunn*  
*Rue Mapp*  
*Russell Galipeau*  
*Robert Martinez*  
*Ryan Matteson*  
*Sally Hibbits*  
*Sharon Nakata & San*  
*Pascual STEAM Magnet*  
*Elementary School*  
*Sam Schuchat*  
*Sara & Larry Wan*  
*Sarah Rea*  
*Sarah Tamor*  
*Stefanie Smith*  
*Stephanie Bertholdo*  
*Steve Lane*  
*Steve Winter*



*Susan Gottlieb*  
*Susan Petrulas Nissman*  
*Suzanne Guldimmann*  
*Tara Laura*  
*Tara Lynn Wagner*  
*Teena Apeles*  
*Terry Tamminen*  
*Tessa Charnofsky*  
*Thomas Kresnicka*  
*Tony Tucci*  
*Trish Smith*  
*Tony Caligiuri*  
*Tony Lee*  
*Vanessa Smith*  
*Warren Dickson*  
*Wendy Sue Rosen*  
*Wilda Lynn Garrett*  
*Winston Vickers*  
*Yvette Berke*  
*Zev Yaroslavsky*

## #SAVELACOUGARS & COUGAR CONSERVANCY VOLUNTEERS

Alice Hilal  
Alison Weismiller  
Alejandra Miranda  
Amanda Busick  
Amber Canterbury  
Amy Silver  
Amy Duchene  
Andrew Holmes  
Arlene Vargas  
Avrielle Gallagher  
Bella Dominguez  
Brandon Friedlander  
Bill Pratt  
Cailin Harrison  
Camden Palm  
Canyon Carter  
Chanda Wall  
Charisse Brogdon  
Christopher Kanstrup  
Chuck & Mimi Carter  
Claudia Ablaza



Daisy DeGraw  
Danette Dominguez  
Debbie Harvey  
Denis Callet  
Denise Bratton  
Denise Lafey  
Denise Peterson  
Elias Blaset  
Emily Carr  
Evelyn Carter  
Gabriel Avenna  
George & Kathi Colman  
Gina Natoli  
Ian Hood  
Ilana Gustafson  
Jane Mata  
Jared North  
Jenna McNeil  
Jessi Jones  
Jessica Navarro  
Johanna Turner  
Joli & Max Mecnas  
Joy Kobayashi  
Julie Newsome  
Karlee Jewel  
Kathie Renger  
Katja May  
Kevin Pratt

Laura Dondero  
Laura Goggia  
Laura Vorreyer  
Lauri Kamiel  
Leigh Douglas  
Linda Tannenbaum  
Linda Antonioli  
Lisa Landres  
Lorena Cardenas  
Lorrie Burkes  
Lynn Cullens  
Hugh & Lou Carter  
Mai Geise  
Martha Pratt  
Martyn Lenoble  
Matt Pass  
Mark Lotz  
Maureen McHale  
Melissa Degraw  
Melissa Stephens  
Michael Bergstrom  
Millie Sondermann  
Miroslava Munguia  
Mithra Derakshan  
Mitchell Dreiske  
Monica Velasquez  
Monica Rodriguez  
Nancie Pike

Nancy Helsley  
Nancy Vandermey  
Nicole Fredrick  
Pam Clark  
Pete Chandler  
Q. James Hu  
Rhett Krovitz  
Ron Wilson  
Samantha Goodman  
Sara Williams  
Shannon Crossen  
Shari Roulin  
Shellie Collier  
Sherry Ferber  
Sheryl Schroeder  
Sue A Andaloro  
Tammy McCullough  
Tabitha Reed  
Talisa Garcia  
Teri Pusheck  
Therese Abalo  
Tiffany Yap  
TJ Hastings  
Trenton Jones  
Trish Birk  
William Bema  
Yvonne, Sunny,  
and Anya Siu

**“WILDLIFE CROSSINGS HELP US PROTECT WILD ANIMALS THAT ARE CRITICAL TO OUR LOCAL ECOSYSTEMS, AND HELP KEEP HUMAN DRIVERS AND PEDESTRIANS SAFE TOO. I’M PROUD TO SUPPORT CONSERVATION EFFORTS SUCH AS THIS ONE BECAUSE THEY SERVE THE BEST INTERESTS OF MY CONSTITUENTS, INCLUDING THE FURRY ONES.”**

US Congressman  
**TED LIEU**



**“LOS ANGELES IS KNOWN AS A SPRAWLING METROPOLIS, BUT IT’S THE ABUNDANCE OF NATURAL BEAUTY THAT MAKES OUR CITY SO SPECIAL AND HOME TO SUCH DIVERSE LIFE. P-22 IS A NATIONAL TREASURE, AND THIS CROSSING IS ANOTHER EXAMPLE OF OUR WORK TO PROTECT AND PRESERVE OUR SENSITIVE WILDLIFE AND THE THOUSANDS OF SPECIES THAT CALL OUR REGION HOME.”**

Mayor of Los Angeles  
**ERIC GARCETTI**

**“THE GROUNDBREAKING MARKS A SIGNIFICANT MILESTONE TOWARDS THIS IMPORTANT WILDLIFE CROSSING THAT SETS A PATH TOWARDS SAVING OUR THREATENED LOCAL MOUNTAIN LIONS AND SUPPORTING THE DIVERSITY OF WILDLIFE IN THE REGION.”**

**JEFF SIKICH**

Biologist, National Park Service,  
Santa Monica Mountains National Recreation Area



**“THE WALLIS ANNENBERG WILDLIFE CROSSING IS GOOD FOR CALIFORNIA AND BEYOND! IT IS CRITICAL TO CALIFORNIA’S LEADERSHIP ON ENVIRONMENTAL AND CONSERVATION EFFORTS BECAUSE IT WILL HELP PROTECT THIS PRECIOUS BIODIVERSITY HOTSPOT – ONE OF ONLY 36 IN THE WORLD! – AND RECONNECT A LONG-FRAGMENTED ECOSYSTEM, ALLOWING WILDLIFE AND PLANT SPECIES TO FLOURISH.”**

**CINNY KENNARD**

Executive Director,  
Annenberg Foundation



**“A DECADE AGO, JEFF SIKICH TOOK ME OUT TRACKING P-22 AND TOLD ME ABOUT THE PLIGHT OF THIS REMARKABLE CAT AND ALL OF HIS SANTA MONICA MOUNTAINS COUGAR KIN – THAT THEY WOULD LIKELY GO EXTINCT WITHIN OUR LIFETIME. ‘EXTINCTION!? NOT ON MY WATCH,’ I THOUGHT. AND ON THAT DAY IN 2012, I JOINED JEFF AND THE OTHER PARTNERS TO HELP GET THIS WILDLIFE CROSSING BUILT.**

**THANKFULLY, SO MANY OTHERS AGREED. ‘NOT ON OUR WATCH,’ YOU SAID, AND JOINED THE CAUSE.**

**TOGETHER, WE HAVE DONE THE NEAR IMPOSSIBLE. AS WE BREAK GROUND ON THE WALLIS ANNENBERG WILDLIFE CROSSING, IT’S WONDERFUL TO CELEBRATE WITH PEOPLE FROM ALL OVER THE WORLD WHO RALLIED AROUND OUR BELOVED L.A. COUGAR HERO P-22 AND THE REST OF THIS THREATENED MOUNTAIN LION POPULATION TO GIVE THEM A FUTURE.”**

**BETH PRATT**

California Regional  
Executive Director,  
National Wildlife Federation



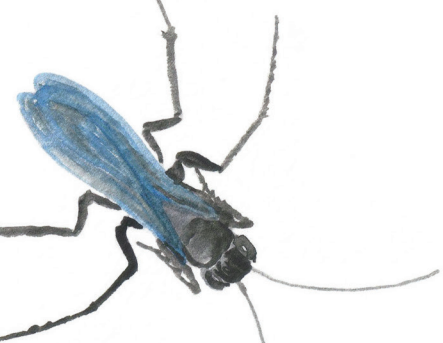

**“THIS IS A MONUMENTAL ACHIEVEMENT FOR WILDLIFE PRESERVATION AND TRAVELER SAFETY. THROUGH THE TIRELESS EFFORTS AND COLLABORATION AMONGST THE NATIONAL WILDLIFE FEDERATION, MOUNTAINS AND RECREATION CONSERVATION AUTHORITY, SANTA MONICA MOUNTAINS CONSERVATION, NATIONAL PARK SERVICE, CITY OF AGOURA HILLS, AND OTHER PARTNERS, CALTRANS IS PROUD TO BE A PARTNER IN MAKING ROADS SAFER AND POPULATIONS OF WILDLIFE HEALTHIER. I AM MOST APPRECIATIVE OF THE WORK AND DEDICATION OF THE ENTIRE TEAM THAT HAS LED TO THE GROUNDBREAKING FOR THE CONSTRUCTION OF THE WALLIS ANNENBERG WILDLIFE CROSSING.”**

**TONY TAVARES**

Director, Caltrans District 7

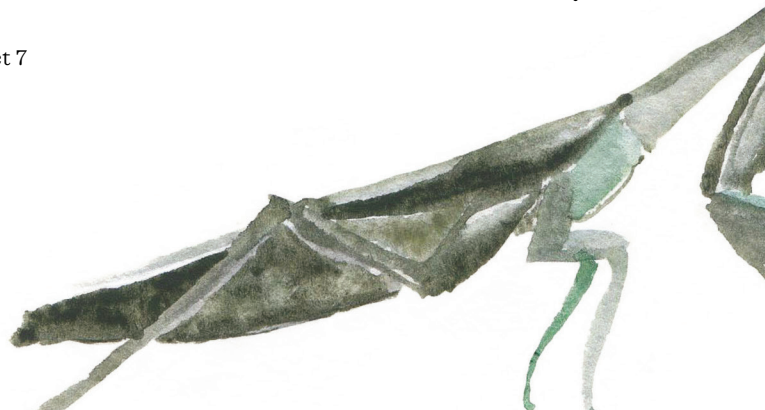

**“THE CALIFORNIA WILDLIFE CONSERVATION BOARD IS HONORED TO BE PART OF THE WALLIS ANNENBERG WILDLIFE CROSSING, THE FIRST OF ITS KIND IN CALIFORNIA. THE IMPORTANCE OF PROVIDING SAFE PASSAGE FOR WILDLIFE TO MOVE BETWEEN CRITICAL HABITAT AREAS NECESSARY FOR THEIR SURVIVAL, WHILE HELPING TO MAINTAIN GENETIC DIVERSITY, CANNOT BE OVERSTATED. WCB CONGRATULATES ALL INVOLVED AND WE ARE EXCITED TO WITNESS THE SUCCESS OF THIS PROJECT IN YEARS TO COME.”**

**JOHN DONNELLY**

Executive Director, Wildlife Conservation Board

**“THIS VICTORY IS GREAT FOR NATURE. BUT IT’S ALSO PERSONAL FOR ME AS DIRECTOR. TO SEE ALL THE HARD WORK OF SO MANY FRIENDS AND COLLEAGUES COME TOGETHER AND LITERALLY MAKE THIS KIND OF BIG CHANGE, MEANS SO MUCH. IT’S JUST THE TRUE CALIFORNIA SPIRIT, AND THAT IT BENEFITS MOUNTAIN LIONS AND SO MANY OTHER ANIMALS MAKES IT ALL THE MORE AWESOME.”**

**CHUCK BONHAM**

Director of the California  
Department of Fish and Wildlife





**“WE HAVE BEEN STUDYING WILDLIFE, INCLUDING BOBCATS, COYOTES, AND MOUNTAIN LIONS, IN THE PARK AND IN THE LIBERTY CANYON AREA FOR MORE THAN 25 YEARS NOW, AND WE HAVE DOCUMENTED THE MAJOR BARRIER EFFECTS OF THE FREEWAY, IN TERMS OF MOVEMENT AND GENE FLOW. BUT IT IS INCREDIBLY EXCITING TO SEE THIS RESEARCH TURN INTO CONSERVATION ACTION. IT IS ALSO INSPIRING TO THINK OF THE HUNDREDS OF THOUSANDS OF PEOPLE WHO WILL DRIVE UNDER THIS OVERPASS EVERY DAY AND REALIZE WHAT IS POSSIBLE, EVEN ACROSS ONE OF THE BUSIEST FREEWAYS, AND IN ONE OF THE LARGEST URBAN AREAS, IN THE WORLD.”**

**DR. SETH RILEY**

Wildlife Branch Chief, National Park Service,  
Santa Monica Mountains National Recreation Area  
Adjunct Associate Professor,  
Ecology and Evolutionary Biology, UCLA





**“A LION ALONE, P-22 IS LIVING OUT THE CLASSIC SCIENCE-FICTION NARRATIVE OF THE PROTAGONIST WHO WAKES UP TO DISCOVER THAT HE IS THE LAST OF HIS KIND.”**

**DANA GOODYEAR**

The New Yorker



**“DURING OUR TIME, WE HAVE ENJOYED WILD ANIMALS RIGHT IN THE MIDDLE OF OUR COMMUNITIES AND CITIES. SCIENCE HAS SHOWN US THIS CANNOT LAST UNLESS WE RE-CONNECT THE SANTA MONICA MOUNTAINS TO THE REST OF SOUTHERN CALIFORNIA. THIS PROJECT HELPS ENSURE THAT WE FULFILL PERHAPS OUR GREATEST RESPONSIBILITY — TO PASS THESE LANDS, THESE ANIMALS, THIS SENSE OF WONDER TO FUTURE GENERATIONS.”**

**DAVID SZYMANSKI**

Superintendent, National Park Service,  
Santa Monica Mountains National Recreation Area





**“AFTER DECADES OF PERSEVERANCE BY SO MANY, I AM THRILLED THAT WE ARE FINALLY BREAKING GROUND ON THIS EXEMPLARY MODEL WILDLIFE CROSSING. THIS CROSSING NOT ONLY “RESTORES” THE MOUNTAIN OVER THE 101 FREEWAY, BUT IT ALSO REESTABLISHES AN ANCIENT WILDLIFE CORRIDOR FOR DOZENS OF SPECIES INCLUDING OUR BELOVED AND BELEAGUERED MOUNTAIN LIONS. IN DOING SO, WE HONOR OUR LOCAL TRIBES AND WILDLIFE BY RECOMMITTING TO OUR RESPONSIBILITY TO PERSEVERE, PROTECT, AND RESPECT OUR PLANET.”**

California State Assemblymember  
**RICHARD BLOOM**

**“THE BUILDING OF THIS OVERCROSSING WILL BE RECOGNIZED AS A PROFOUND PIVOT POINT FOR LAND CONSERVATION IN SOUTHERN CALIFORNIA FOR YEARS TO COME.”**

**PAUL EDELMAN**

Chief of Natural Resources and Planning for the  
Mountains Recreation & Conservation Authority

**“EVERY ANGELENO HAS THE RIGHT TO NATURE;  
AND NATURE HAS A RIGHT TO SURVIVE LOS ANGELES.  
THIS CROSSING AFFIRMS THESE TRUTHS.”**

California State Senator  
**HENRY STERN**

**“BECAUSE I HAVE BEEN AN ANIMAL LOVER SINCE  
THE DAY I WAS BORN, I HAVE TO SAY, SEEING OTHER  
PEOPLE ALSO CARING SO MUCH ABOUT WILDLIFE IS  
SO REFRESHING. THIS BRIDGE MEANS SO MUCH TO SO  
MANY ANIMALS, AND I AM VERY PROUD AND GRATEFUL  
TO HAVE BEEN EVEN A SMALL PART OF KEEPING P-22  
AND ALL OF OUR WILDLIFE FREE AND SAFE.”**

**JULIA BUTTERS**  
*Actor, Once Upon a Time in Hollywood*



**“OUR EXTENSIVE HIGHWAY SYSTEM IN THE UNITED STATES IS AN ENGINEERING MARVEL BROUGHT ON BY POST-WW2 INVESTMENTS TO MODERNIZE AND ULTIMATELY MOBILIZE FOR NATIONAL DEFENSE. THIS SPIDERWEB OF ROADS WAS BUILT, HOWEVER, WITHOUT CONSIDERATION OF LANDSCAPE FRAGMENTATION, LOSS OF SPECIES AND BIODIVERSITY. THIS IS A DAY TO CELEBRATE CALIFORNIA’S COMMITMENT TO ECOSYSTEM RESTORATION – IN ONE OF THE MOST HIGHLY-HUMANIZED LANDSCAPES ON OUR PLANET – AS THE WALLIS ANNENBERG WILDLIFE CROSSING SERVES AS A MOBILIZING FORCE FOR THE DEFENSE OF OUR NATURAL HERITAGE, NATURAL CAPITAL AND BIODIVERSITY.”**

**TONY CLEVINGER** PhD  
Senior wildlife research scientist



**“THE WALLIS ANNENBERG WILDLIFE CROSSING EMBODIES A RESOLUTE HOPEFULNESS MADE POSSIBLE THROUGH THE COURAGE, DEDICATION, AND ACTION OF MANY. AS BOTH A TOOL FOR AND A SYMBOL OF CONNECTION IT WILL STAND AS AN ALLURING CHALLENGE TO FUTURE GENERATIONS TO PICK UP THE MANTLE OF DESIGN TO BRIDGE THE GAPS ELSEWHERE IN OUR WORLD.”**

**ROBERT ROCK**  
Principal & COO, Living Habitats LLC





**“WE AT THE SANTA MONICA MOUNTAINS CONSERVANCY GREATLY APPRECIATE GOVERNOR GAVIN NEWSOM’S GREAT INTEREST AND SUPPORT FOR THIS WILDLIFE CROSSING, THE LARGEST IN THE COUNTRY, AND WHICH IS AN INTEGRAL COMPONENT OF HIS INITIATIVE FOR 30% OF PROTECTED LAND IN CALIFORNIA BY 2030.”**

**JOSEPH EDMISTON** FAICP, Hon. ASLA  
Executive Director, Santa Monica Mountains Conservancy

**“THE SANTA MONICA MOUNTAINS CONSERVANCY & MRCA ARE EXCITED TO ENTER THIS LAST CRITICAL PHASE IN MAKING A SAFE PASSAGE FOR WILDLIFE ACROSS THE 101 AND DELIVERING ON OUR THIRTY-PLUS YEARS OF WORK TO PRESERVE HABITAT LINKAGES.”**

**RORIE SKEI**  
Chief Deputy Director,  
Santa Monica Mountains Conservancy



**“RELATABILITY OPENS THE DOOR FOR EMPATHY...AND I SEE MYSELF AND MY COMMUNITY, IN P-22. IT’S A STORY OF HOPE! THIS CROSSING REPRESENTS AN ACTION TAKEN BY ALL TYPES OF PEOPLE, COMING TOGETHER TO GIVE HIM AN OPPORTUNITY FOR A BETTER LIFE. ANDRE 3000 SAID ‘NO ONE IS FREE WHEN OTHERS ARE OPPRESSED’, THE FIGHT FOR GOOD IS ALL OF OURS BECAUSE IF YOU TAKE THE ‘Y’ OUT OF ‘YOURS’, IT BECOME ‘OURS’ RIGHT?”**

**WARREN DICKSON**

Hip-Hop Artist, Co-Owner of 3rd Rock Hip Hop

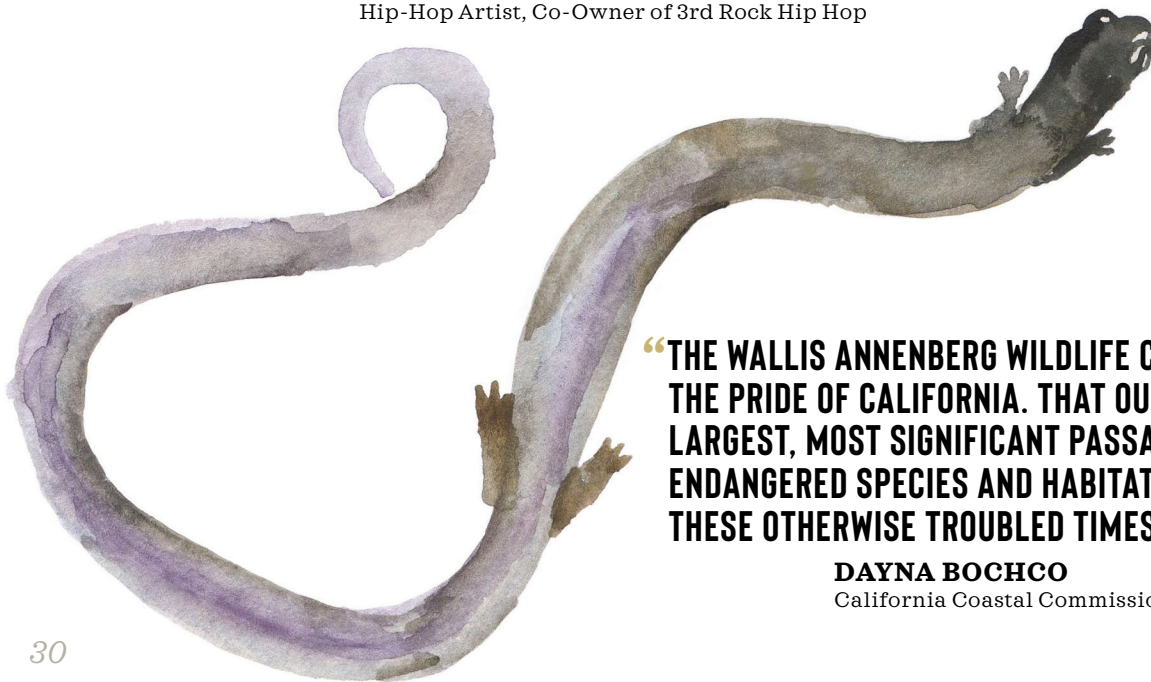

**“THE WALLIS ANNENBERG WILDLIFE CROSSING WILL BECOME THE PRIDE OF CALIFORNIA. THAT OUR STATE IS BUILDING THE LARGEST, MOST SIGNIFICANT PASSAGEWAY FOR CRITICALLY ENDANGERED SPECIES AND HABITATS, WARMS MY HEART IN THESE OTHERWISE TROUBLED TIMES.”**

**DAYNA BOCHCO**

California Coastal Commissioner

**“AGOURA HILLS IS KNOWN AS THE ‘GATEWAY TO THE SANTA MONICA MOUNTAINS,’ SO IT MAKES PERFECT SENSE THAT OUR CITY IS THE SITE OF THE FUTURE WILDLIFE CROSSING. WE ARE HONORED TO SERVE AS THAT ‘GATEWAY’ NOT JUST FOR HUMANS, BUT FOR OUR NATIVE FLORA AND FAUNA THAT WILL RELY ON THIS BRIDGE TO SURVIVE AND THRIVE.”**

**DEBORAH KLEIN LOPEZ**

Mayor of the City of Agoura Hills

**“THIS IS MORE THAN A BRIDGE THAT WILL THANKFULLY PROTECT LOCAL SPECIES FROM EXTINCTION. IT IS ALSO A REFLECTION OF OUR VALUES. IT TELLS THE WORLD THAT WE TREASURE NATURE.”**

**LINDA PARKS**

Chair of the Santa Monica  
Mountains Conservancy  
& Ventura County Supervisor

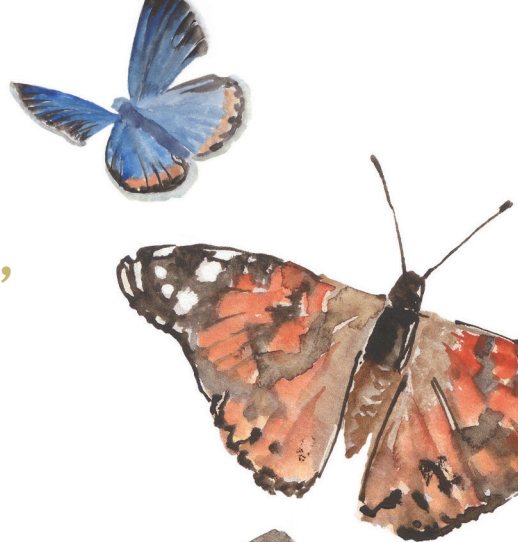



**“THE WALLIS ANNENBERG WILDLIFE CROSSING BRIDGES LANDSCAPES, BOUNDARIES AND DISCIPLINES: IT IS A PROJECT OF HOPE THAT CONNECTS PEOPLE TO NATURE WITH NEW, INNOVATIVE INFRASTRUCTURE, AND INTEGRATES ENGINEERING, ECOLOGY AND LANDSCAPE ARCHITECTURE FOR A SUSTAINABLE FUTURE. IN DOING SO, THE CROSSING CATALYZES A SYSTEM TO REWEAVE CALIFORNIA’S SIGNIFICANT, BIODIVERSE AND PROTECTED LANDSCAPES, FOR PEOPLE AND WILDLIFE – AND SETS A NEW STANDARD FOR RECONNECTING LANDSCAPES WORLDWIDE.”**

**NINA-MARIE LISTER**

Professor & Director, Ecological Design Lab  
at Ryerson University & ARC Partner

**“CALIFORNIA’S LEADERSHIP WITH URBAN WILDLIFE CROSSINGS DEMONSTRATES THAT WE CAN HELP BOTH PEOPLE AND WILDLIFE GET WHERE THEY NEED TO GO. FROM COUGARS TO MONARCH BUTTERFLIES, WE’RE SEEING A PATTERN: WILDLIFE SPECIES NEED US TO RECONNECT ABUNDANT HABITAT TO SURVIVE AND THRIVE.”**

**COLLIN O’MARA**

President & CEO, National Wildlife Federation



**“THE WALLIS ANNENBERG WILDLIFE CROSSING IS A CULMINATION OF MANY YEARS OF HOPES, DREAMS AND HARD WORK BY MANY OF US AT CALTRANS. WE HAVE LONG UNDERSTOOD THE IMPORTANCE OF THIS ECOLOGICAL CONNECTION ACROSS OUR FREEWAY AND I AM THRILLED THAT WE HAVE BEEN ABLE TO COME TOGETHER TO MAKE THIS DREAM A REALITY.”**

**BARBARA P. MARQUEZ**

Deputy District Director for Sustainability and Innovation,  
Caltrans District 7

**“THIS IS A HISTORIC PROJECT. IT WOULD NOT ONLY BE THE LARGEST WILDLIFE CROSSING OF ITS KIND IN THE WORLD, ONCE BUILT, BUT ALSO THE FIRST MAJOR INTERVENTION IN WILDLIFE CONNECTIVITY IN A HIGHLY URBANIZED AREA, AND OVER ONE OF THE BUSIEST FREEWAYS IN THE U.S. I AM HONORED TO BE PART OF THE TEAM WHO IS WORKING TIRELESSLY TO MAKE THIS PROJECT A REALITY. THIS PROJECT IS SET TO BECOME THE WORLDWIDE MODEL FOR URBAN WILDLIFE CONSERVATION EFFORTS AND HELP FUTURE SUCH ENDEAVORS.”**

**SHEIK MOINUDDIN**

Project Manager, Caltrans





**“TO BREAK GROUND FOR THE WALLIS ANNENBERG WILDLIFE CROSSING IS TO LAUNCH AN EXCITING NEW CLASS OF GREEN INFRASTRUCTURE FOR BIODIVERSITY. NOT ONLY WILL IT CROSS ONE OF THE LARGEST AND BUSIEST HIGHWAYS IN NORTH AMERICA, BUT IT WILL DO SO WITH CLOSE ATTENTION AND RESPECT TO THE PROTECTED LANDSCAPES ON EACH SIDE OF THE HIGHWAY THAT ENSURE ITS SUCCESS. ITS DESIGN IS THE IDEAL BLEND OF STRUCTURAL AND NATURAL DESIGN AND IT WILL SERVE NOT JUST AS A CROSSING FOR WILDLIFE BUT AS AN INSPIRATION TO THE WORLD THAT WE CAN BUILD WELL FOR NATURE AND OUR SHARED FUTURE.”**

**JEREMY GUTH**

Conservation Director,  
the Woodcock Foundation & Founding Partner  
and Steering Committee Member, ARC Solutions

**“FUTURE HISTORIANS MAY LOOK BACK ON THE SECOND DECADE OR SO OF 21<sup>ST</sup> CENTURY AMERICAN ARCHITECTURE AS THE AGE OF WILDLIFE CROSSINGS.”**

**LOUIS SAHAGÚN**

Los Angeles Times

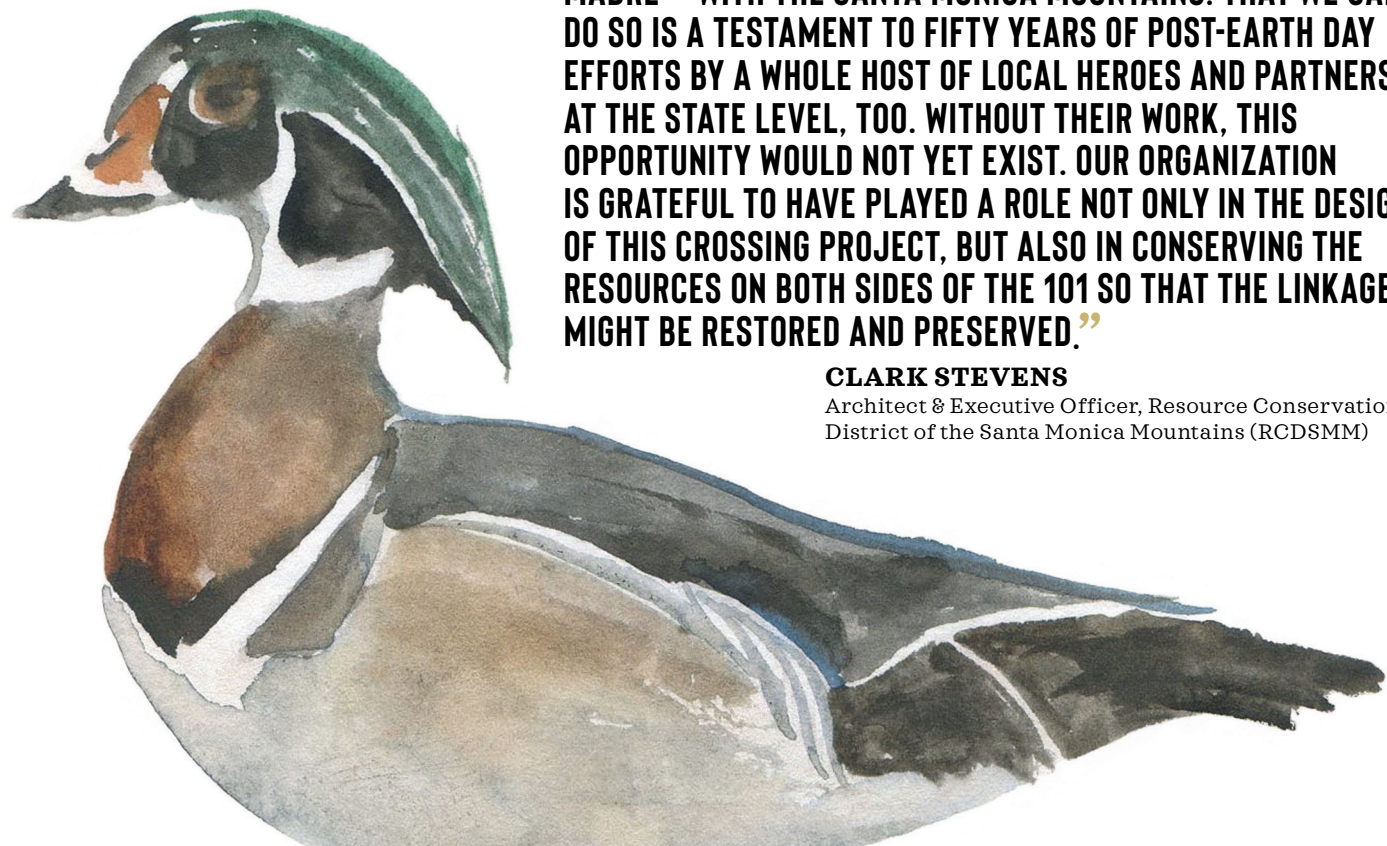

**“WE ARE SO FORTUNATE TO STILL HAVE THIS LAST BEST PLACE TO RECONNECT OUR ECOLOGICAL MOTHERLAND – THE SIERRA MADRE – WITH THE SANTA MONICA MOUNTAINS. THAT WE CAN DO SO IS A TESTAMENT TO FIFTY YEARS OF POST-EARTH DAY EFFORTS BY A WHOLE HOST OF LOCAL HEROES AND PARTNERS AT THE STATE LEVEL, TOO. WITHOUT THEIR WORK, THIS OPPORTUNITY WOULD NOT YET EXIST. OUR ORGANIZATION IS GRATEFUL TO HAVE PLAYED A ROLE NOT ONLY IN THE DESIGN OF THIS CROSSING PROJECT, BUT ALSO IN CONSERVING THE RESOURCES ON BOTH SIDES OF THE 101 SO THAT THE LINKAGE MIGHT BE RESTORED AND PRESERVED.”**

**CLARK STEVENS**

Architect & Executive Officer, Resource Conservation  
District of the Santa Monica Mountains (RCDSMM)



**“SOUTHERN CALIFORNIA IS ONE OF 36 HOTSPOTS OF BIOLOGICAL DIVERSITY ON EARTH BUT MANY COASTAL HABITATS IN THIS REGION HAVE BEEN SEVERED FROM INLAND LANDSCAPES. RESTORING CONNECTIVITY ACROSS US-101 WILL PROVIDE SOUTHERN CALIFORNIA’S PLANT AND ANIMAL LIFE THE ESSENTIAL HABITAT IT NEEDS FOR SURVIVAL. THE COASTAL CONSERVANCY HAS BEEN A STAUNCH SUPPORTER OF THIS PROJECT FOR MANY YEARS, HAVING FUNDED THE ENVIRONMENTAL ASSESSMENT AND DESIGN OF THE CROSSING IN 2015, SO WE ARE THRILLED TO BREAK GROUND ON THIS PROJECT THAT WILL HAVE A HUGE POSITIVE IMPACT ON REGIONAL BIODIVERSITY AND MEANS SO MUCH TO THE PEOPLE OF THE L.A. AREA.”**

**AMY HUTZEL**

Executive Officer,  
California State Coastal Conservancy



**“THE WALLIS ANNENBERG WILDLIFE CROSSING CAMPAIGN HAS SPARKED A CONSERVATION MOVEMENT BY MAKING THE PLIGHT OF OUR LOCAL PUMAS A GLOBAL CONVERSATION. THE SUCCESS OF THIS PROJECT IS PROVING THAT BIG CITIES LIKE LOS ANGELES HAVE NATURE THAT IS UNIQUE AND WORTH PROTECTING. AS SOMEONE WHO GREW UP IN THIS REGION, THIS UNPRECEDENTED INVESTMENT IN HABITAT CONNECTIVITY WILL NOT ONLY CREATE A CRITICAL CONNECTION FOR PUMAS AND LOCAL WILDLIFE BUT THIS HIGH PROFILE CROSSING WILL CONNECT HISTORICALLY EXCLUDED COMMUNITIES TO LOCAL NATURE FOR MANY GENERATIONS TO COME. WE ARE ENABLING THE WORLD TO REDEFINE WHERE NATURE EXISTS AND WHY URBAN AREAS DESERVE MORE CONSERVATION ATTENTION.”**

**MIGUEL ORDEÑANA**

Wildlife Biologist & Community Science Manager,  
Natural History Museum of Los Angeles County





**“IT TAKES A VILLAGE. LET’S USE THIS OPPORTUNITY TO CONGRATULATE THE MANY ADVOCATES AND ENVIRONMENTAL LEADERS, PAST AND PRESENT, WHO SPENT YEARS WORKING WITH LOCAL, STATE AND FEDERAL OFFICIALS TO PROTECT AND PRESERVE THE SANTA MONICA MOUNTAINS AND SIMI HILLS FOR FUTURE GENERATIONS OF PEOPLE AND WILDLIFE. RECONNECTING THESE LARGE ISLANDS OF HABITAT ON BOTH SIDES OF THE BUSY 101 FREEWAY IS AN ALMOST UNBELIEVABLE STORY, ESPECIALLY IN THE MOST POPULATED COUNTY IN THE U.S. A SPECIAL THANK YOU TO THE SANTA MONICA MOUNTAINS CONSERVANCY, OUR SMMNRA LEADERS AND BIOLOGISTS, CALTRANS, THE NATIONAL WILDLIFE FEDERATION, THE WILDLIFE CONSERVATION BOARD, AND THE GENEROUS DONORS OF BOTH TIME AND MONEY, FOR HELPING MAKE THIS DREAM A REALITY.”**

California State Senator  
**FRAN PAVLEY** *(retired)*





## JOIN US IN MAKING HISTORY

*We invite you to join us in this once-in-a-lifetime project that will revolutionize the possibilities for wildlife conservation around the globe.*

**To learn more about how to get involved, along with naming and recognition opportunities, please contact:**

**BETH PRATT, CALIFORNIA REGIONAL EXECUTIVE DIRECTOR, NATIONAL WILDLIFE FEDERATION**  
**PRATTB@NWF.ORG (209) 620-6271 WWW.SAVELACOUGARS.ORG**



### ABOUT THE ARTIST

#### **OBI KAUFMANN**

*Growing up in the East Bay as the son of an astrophysicist and a psychologist, Obi Kaufmann spent most of high school practicing calculus and breaking away on weekends to scramble around Mount Diablo and map its creeks, oak forests, and sage mazes. Into adulthood, he would regularly journey into the mountains, spending more summer nights without a roof than with one.*

*He is the author of The California Field Atlas (2017, #1 San Francisco Chronicle Best Seller), The State of Water: Understanding California's Most Precious Natural Resource (2019), and The Forests of California: A California Field Atlas (2020), all published by Heyday. When he is not backpacking, you can find the painter-poet at home in the East Bay, posting trail paintings at his handle **@coyotethunder** on Instagram. His website is **coyoteandthunder.com**.*

### ABOUT THE GRAPHIC DESIGNER

#### **W. LYNN GARRETT**

*Lynn's very first graphic design project was creating pocket-sized game & puzzle books which she hand-illustrated and marketed to her fellow third graders. Since then, she's gained recognition as a multiple award-winning Graphic Designer & Art Director, specializing in creating branding, packaging, and multimedia design that establishes an emotional connection with each unique audience. Her client list includes many small businesses as well as heavy hitters such as Gelson's Markets, the Petersen Automotive Museum, Disney, Mattel, Scholastic, and of course her \*favorite\* furry client: P-22! A fifth-generation L.A. resident, Lynn is also known locally for founding the popular online community Hidden Los Angeles in 2009.*

Email: **wildalynn@gmail.com**  
Sample Portfolio: **behance.net/wildalynn**



